

DRAWING

PLAN HOLD CORPORATION
REGISTERED BY PLAN
PERSON USE OF PLAN

WOODVILLE ACRES I
Replat
1/5/79

IRVINE CALIFORNIA
REGISTERED BY PLAN
PERSON USE OF PLAN

DRAWING

PLAN HOLD CORPORATION
REGISTERED BY PLAN
PERSON USE OF PLAN

NUMBER

IRVINE CALIFORNIA
REGISTERED BY PLAN
PERSON USE OF PLAN

on base and
of lot



APPROVAL OF THE PLANNING COMMISSION:

I, Chairman of the City Planning Commission of the City of Bryan, State of Texas, DO HEREBY CERTIFY THAT THE ATTACHED PLAT WAS DULY FILED FOR APPROVAL WITH THE CITY PLANNING COMMISSION OF THE CITY OF BRYAN ON THE 27 DAY OF NOV 1978, AND SAME WAS DULY APPROVED ON THE 7 DAY OF DEC 1978, BY SAID COMMISSION.

CHAIRMAN OF THE CITY PLANNING COMMISSION, BRYAN TEXAS
O. O. Willis

OWNER'S ACKNOWLEDGEMENT & DEDICATION

STATE OF TEXAS
COUNTY OF BRAZOS

I, Ervin D. Autrey OWNER & DEVELOPER OF THE LAND SHOWN ON THIS PLAT & DESIGNATED HEREIN AS A RESUBDIVISION OF LOTS 17, 16, & PT 15 OF WOODVILLE ACRES #1 SUBDIVISION OF THE CITY OF BRYAN, TEXAS, AND WHOSE NAME IS SUBSCRIBED HERETO, HEREBY DEDICATE TO THE USE OF THE PUBLIC FOREVER ALL STREETS, ALLEYS, PARKS, WATER COURSES, DRAINS, EASEMENTS, & PUBLIC PLACES THEREON SHOWN FOR THE PURPOSE & CONSIDERATION THEREIN EXPRESSED.

OWNER *Ervin D. Autrey*

STATE OF TEXAS
COUNTY OF BRAZOS

BEFORE ME, THE UNDERSIGNED AUTHORITY, PERSONALLY APPEARED Ervin D. Autrey, KNOWN TO ME TO BE THE PERSON WHOSE NAME IS SUBSCRIBED TO THE FOREGOING INSTRUMENT & ACKNOWLEDGED TO ME THAT THEY EXECUTED THE SAME FOR THE PURPOSE & CONSIDERATION THEREIN STATED, GIVEN UNDER MY HAND & SEAL ON THIS 23 DAY OF OCTOBER, 1978.

NOTARY PUBLIC
BRAZOS COUNTY, TEXAS

CERTIFICATION OF THE SURVEYOR

STATE OF TEXAS
COUNTY OF BRAZOS

I, Burtis R. Dockery, REGISTERED PROFESSIONAL ENGINEER NO. 26072 IN THE STATE OF TEXAS, HEREBY CERTIFY THAT THIS PLAT IS TRUE AND CORRECT AND WAS PREPARED FROM AN ACTUAL SURVEY OF THE PROPERTY MADE UNDER MY PERSONAL SUPERVISION.

Burtis R. Dockery
REGISTERED PROFESSIONAL ENGINEER

CERTIFICATION OF THE ENGINEER

STATE OF TEXAS
COUNTY OF BRAZOS

I, Burtis R. Dockery, REGISTERED PROFESSIONAL ENGINEER NO. 26072 IN THE STATE OF TEXAS, HEREBY CERTIFY THAT PROPER ENGINEERING CONSIDERATION HAS BEEN GIVEN THIS PLAT.

Burtis R. Dockery
REGISTERED PROFESSIONAL ENGINEER

CERTIFICATION OF THE COUNTY CLERK

STATE OF TEXAS
COUNTY OF BRAZOS

I, Frank Borishke COUNTY CLERK IN & FOR SAID COUNTY, DO HEREBY CERTIFY THAT THIS PLAT TOGETHER WITH ITS CERTIFICATES OF AUTHENTICATION WAS FILED FOR RECORD IN MY OFFICE THE 5 DAY OF JANUARY 1979, IN THE DEED RECORDS OF BRAZOS COUNTY IN VOL 415, PAGE 501.

Frank Borishke *My Elizabeth Ann*
COUNTY CLERK, BRAZOS COUNTY, TEXAS

CERTIFICATION OF THE DIRECTOR OF PLANNING

I, THE UNDERSIGNED DIRECTOR OF PLANNING OF THE CITY OF BRYAN, HEREBY CERTIFY THAT THIS SUBDIVISION PLAT CONFORMS WITH ALL REQUIREMENTS OF THE SUBDIVISION REGULATIONS OF THE CITY OF BRYAN.

DIRECTOR OF PLANNING
CITY OF BRYAN, TEXAS
R. J. ...

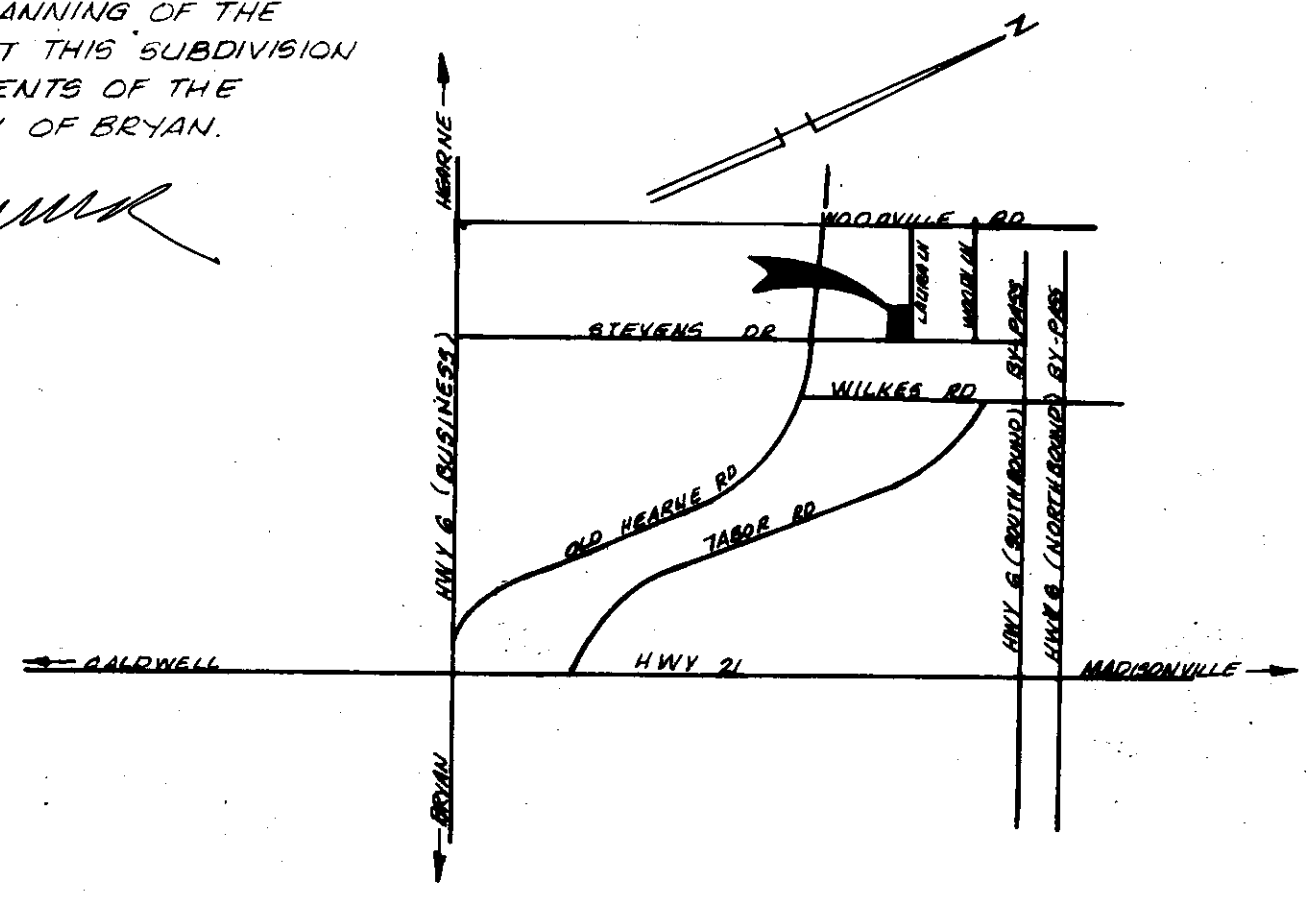

LOCATION MAP

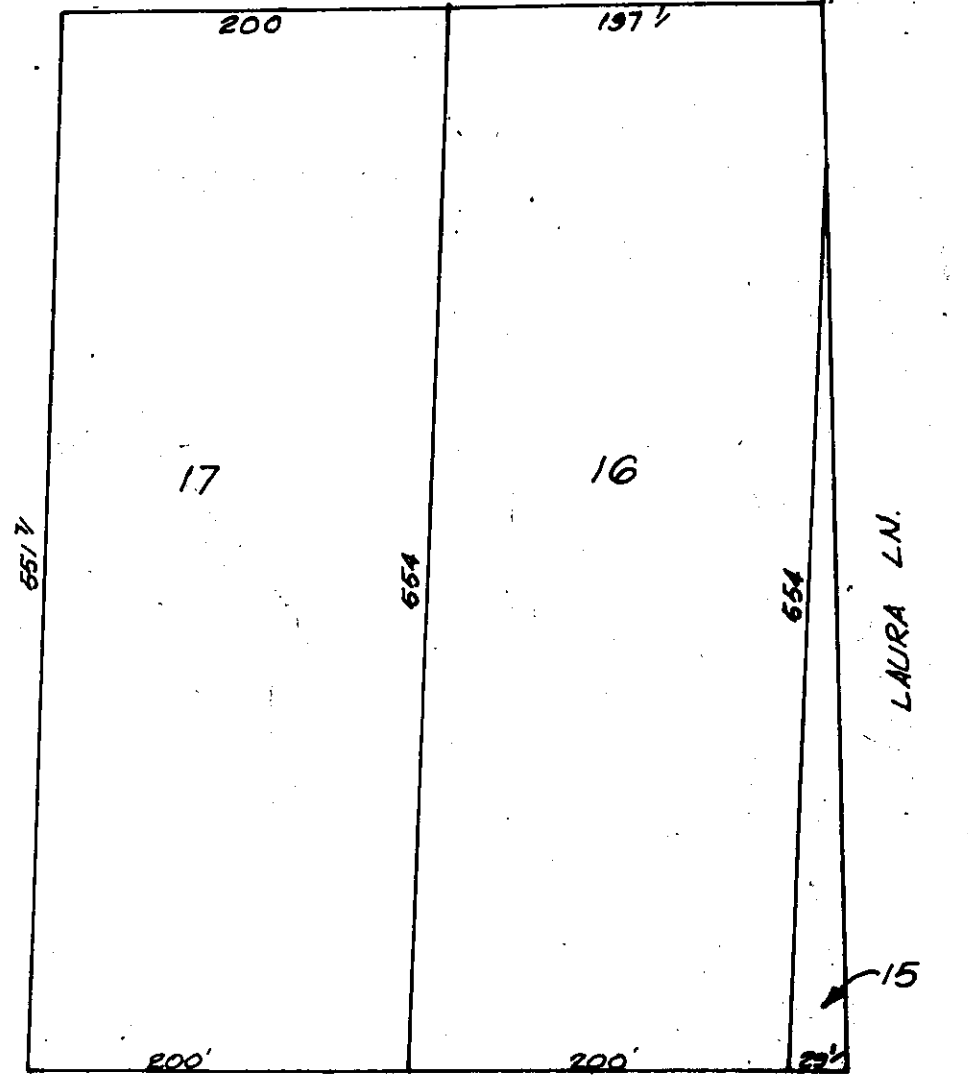

STEVENS DR.

VACATING PLAT
Scale: 1" = 100'

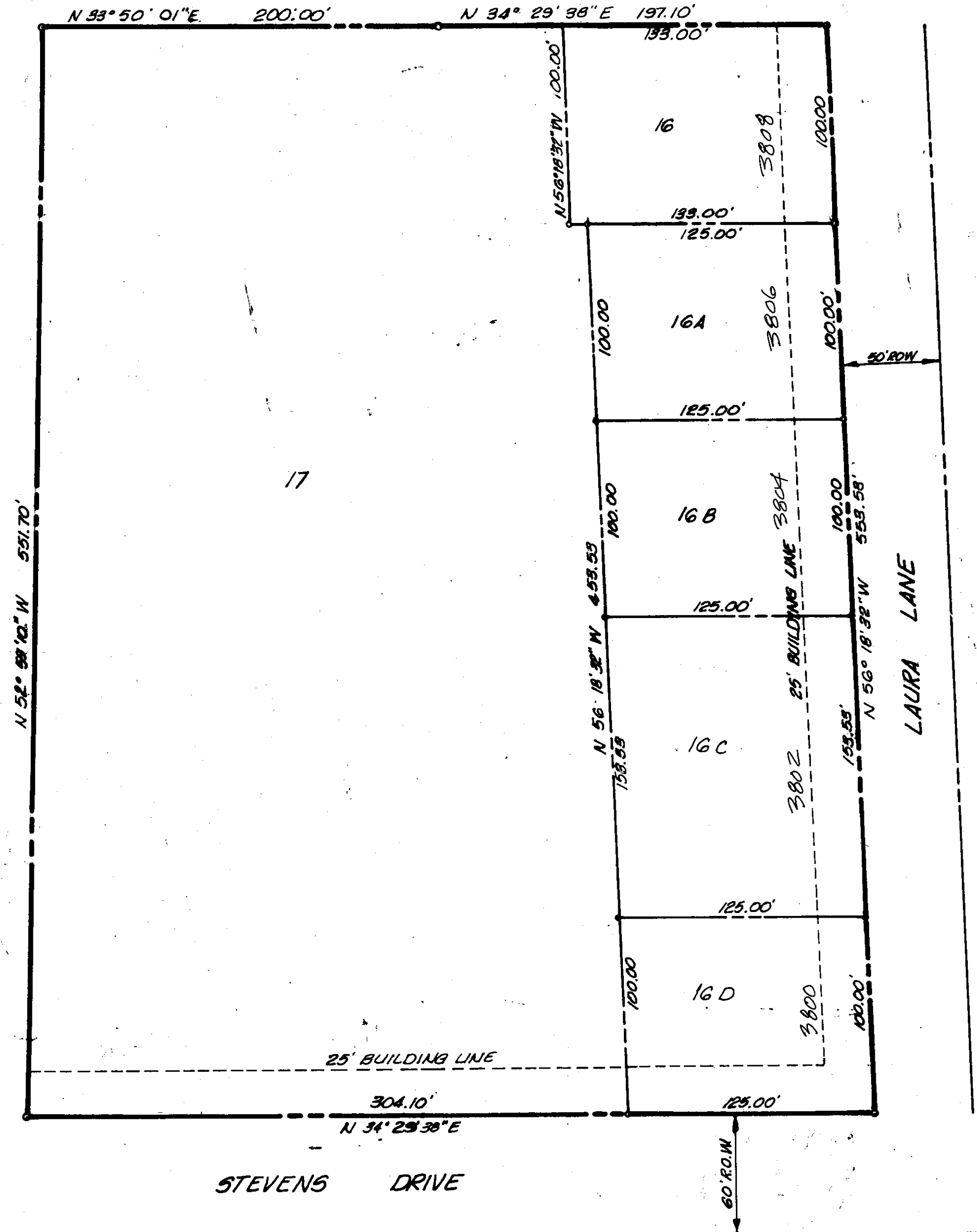

RESUBDIVISION PLAT
Scale: 1" = 80'

158210

FILED
At 2:30 P.M. October 21, 1978

VACATING AND RESUBDIVISION OF
WOODVILLE ACRES 1
D.R. 161 1/2
LOTS 17, 16, AND PT. 15
NOVEMBER, 1978

JAN 5 1979
FRANK BORISHKE
County Clerk, Brazos County, Bryan, Texas
OWNER: ERVIN D. AUTREY, BRYAN, TEXAS
ENGINEER: DOCKERY ENGINEERING, BRYAN, TEXAS